









Legend



-  Road Text Urban
-  Valley_parcel
-  BarePoint_2010_06_50cm
-  Yamba Iluka Flood 2009 05 10cm
-  Grafton Flood 2009 05 20cm
-  Woodburn_2009_09_50cm
-  Dorrigo_2009_09_50cm
-  Coaldale_2009_09_50cm
-  Coffs_Harbour_2009_09_50cm



Disclaimer

This map is a representation of the information currently held by Clarence Valley Council. While every effort has been made to ensure the accuracy of the product, Council accepts no responsibility for any errors or omissions. Any feedback on omissions or errors would be appreciated.

Map



Map Zoom: 0.3889 km
Map Scale: 1:1,768

**SCHEDULE B
PLAN OF PREMISES**

**PLAN OF LEASE AREA 'A' BEING PART OF LOT 1 IN DP1007024,
PART RAILWAY LAND (UNIDENTIFIED), LOTS 1 & 2 IN DP1093475
& LOT 1 IN DP929022**

LOCALITY: GRAFTON
LGA.: CLARENCE VALLEY
PARISH: GREAT MARLOW
COUNTY: CLARENCE
CLIENT: BORAL RESOURCES (COUNTRY) PTY LIMITED

REFERENCE NO.: 11238
DATE: 29TH JULY, 2011
REDUCTION RATIO: 1 : 800
SURVEYOR: J. P. O'DONOHUE

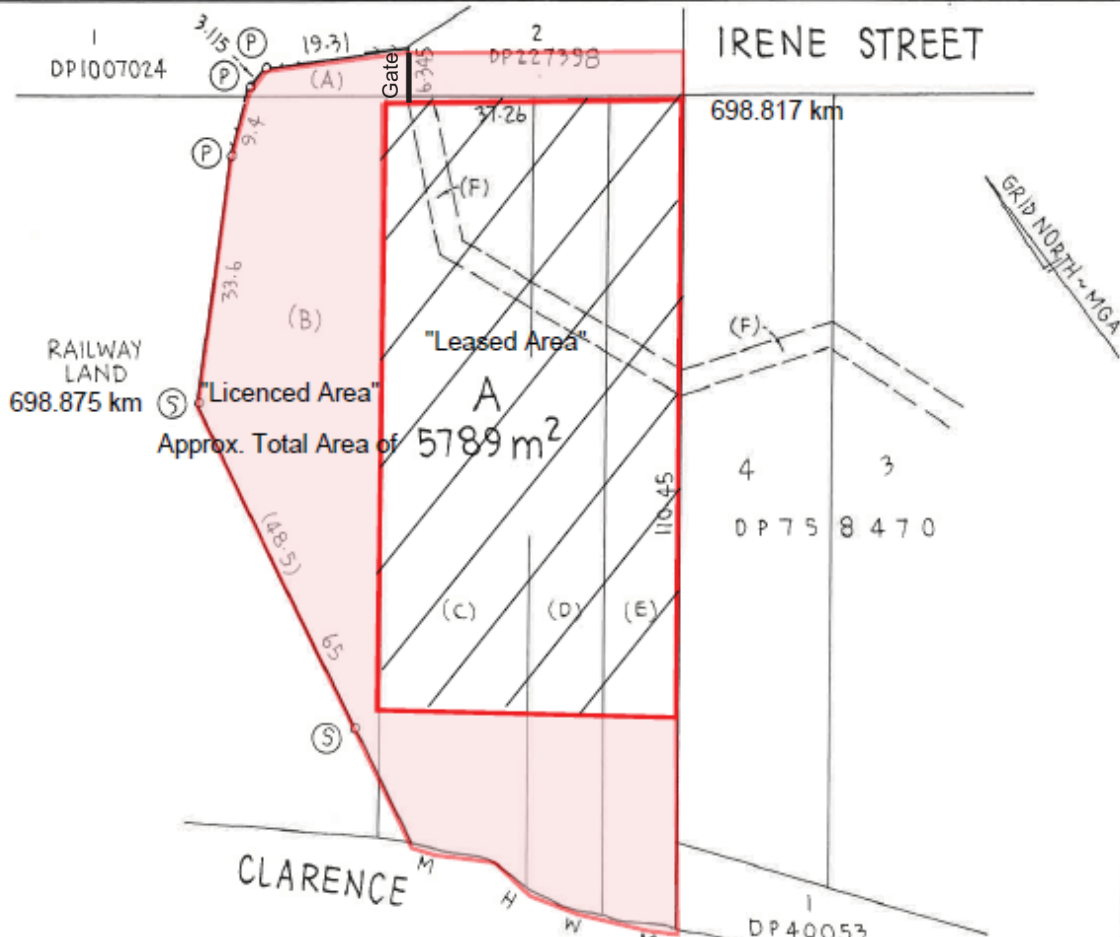

Approx. Total Area of 5789 m²

- (A) PART LOT 1 IN DP1007024
- (B) PART RAILWAY LAND (UNIDENTIFIED)
- (C) LOT 1 IN DP1093475
- (D) LOT 2 IN DP1093475
- (E) LOT 1 IN DP929022
- (F) PROPOSED EASEMENT FOR LEVEL 3 WIDE & VARIABLE WIDTH (DP1118470)
- (P) DENOTES ROUND GALVANISED FENCE POST AT CORNER (CYCLONE WIRE FENCE)
- (S) DENOTES STAKE AT CORNER OR ON LINE
- MHWM DENOTES MEAN HIGH WATER MARK OF CLARENCE RIVER

BOTHAMLEY AND O'DONOHUE PTY. LIMITED

ABN. 17 002 718 185

LAND AND ENGINEERING SURVEYORS, DEVELOPMENT CONSULTANTS

J. P. O'Donohue

J. P. O'DONOHUE (B.SURV.) MIS. NSW.
REGISTERED SURVEYOR

THE PROPERTY CENTRE,
12 PRINCE STREET,
PO BOX 1034, GRAFTON, NSW, 2460.
Tel: (02) 6642 3287 (bh)
(02) 6643 1066 (ah)
Fax: (02) 6642 7808
email: bodsurvey@exemail.com.au