

PROPOSED SUBDIVISION OF LOT 10 DP 1136092  
 146 JUBILEE STREET MACLEAN - S.W. & G.A. HAWKE & STEPHEN HAWKE P/L

DWG. No. 9102 DA

A. FLETCHER & ASSOCIATES PTY LTD  
 Consulting Surveyors ABN 67 114 871 895  
 PO Box 1213 Grafton NSW 2460  
 Ph: (02) 6642 3300 Fax: 6642 5990  
 Mobile: 0417 446 977  
 Email: afletch@hotmail.net.au

- NOTES:**
1. THIS PLAN WAS PREPARED FOR S.W. & G.A. HAWKE & STEPHEN HAWKE P/L AS A PROPOSED SUBDIVISION TO ACCOMPANY A DEVELOPMENT APPLICATION TO CLARENCE VALLEY COUNCIL & SHOULD NOT BE USED FOR ANY OTHER PURPOSES.
  2. THE TITLE BOUNDARIES SHOWN HEREIN WERE NOT MARKED BY A. FLETCHER & ASSOCIATES PTY LTD & HAVE BEEN DETERMINED BY THE PLAN DIMENSIONS & NOT BY FIELD MEASUREMENT. IN PARTICULAR, NO RELIANCE SHOULD BE PLACED ON THE INFORMATION ON THIS PLAN FOR ANY FINANCIAL DEALINGS ON THE LAND.
  3. SERVICES HAVE NOT BEEN LOCATED. PRIOR TO ANY DEMOLITION, EXCAVATION OR CONSTRUCTION ON THE SITE, THE RELEVANT AUTHORITY SHOULD BE CONTACTED FOR DETAILED LOCATION OF ALL SERVICES.
  4. THESE NOTES ARE AN INTEGRAL PART OF THIS PLAN.

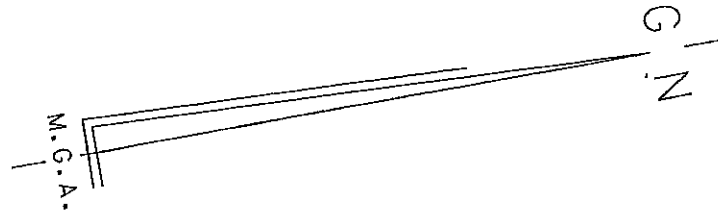

PM 7010  
 RL 12.88 (SURVEY)

IRONBARK DRIVE

PINE AVE

PINE AVE

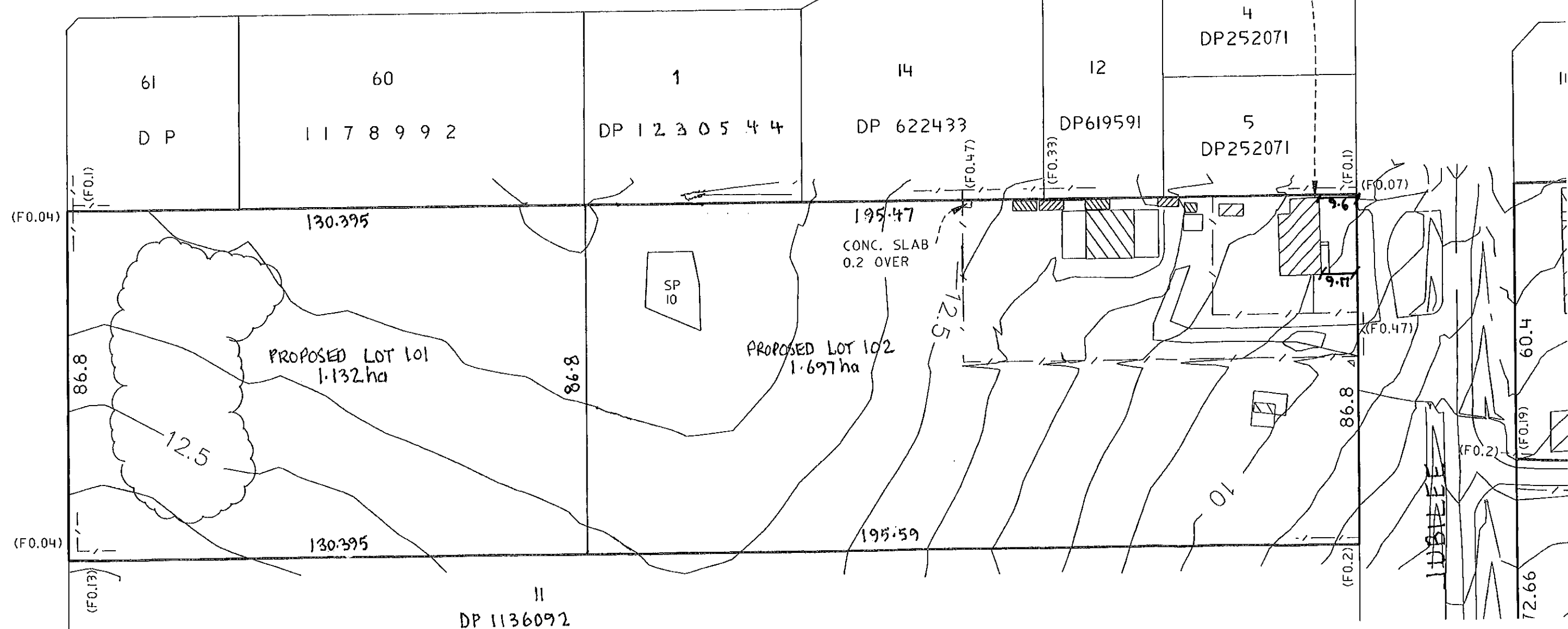

PM 70109  
 RL 12.414

JUBILEE STREET

DP 1136092